

DMATS 2055 LRTP Projects

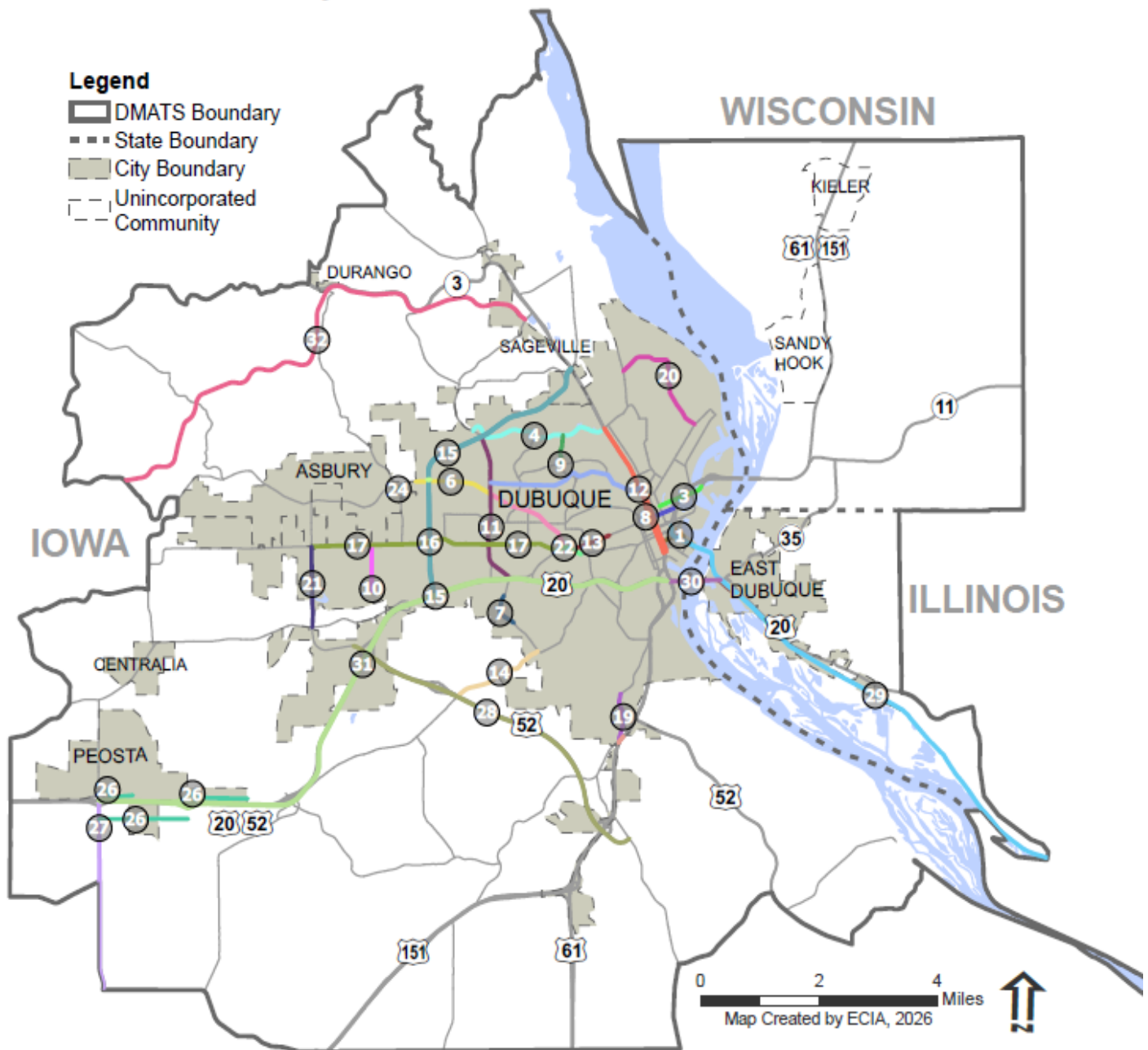

Projects

- | | | | |
|----------------------------|--|-------------------------------------|----------------------------------|
| 1 - 7th St | 10 - Heacock Rd Extension | 18 - Pine Street Extension | 25 - Menominee Ave |
| 2 - 14th St | 11 - John F Kennedy Rd | 19 - Rockdale Rd | 26 - Peosta Frontage Roads |
| 3 - 16th St | 12 - Kaufmann Ave | 20 - Roosevelt St | 28 - SW Arterial Trail & ITS |
| 4 - 32nd St | 13 - Loras Blvd | 21 - Seippel Rd | 29 - Passenger Rail |
| 5 - Asbury Rd East | 14 - North Cascade Rd | 22 - University Ave | 30 - US 20 Julien Dubuque Bridge |
| 6 - Asbury Rd West | 15 - NW Arterial | 23 - US Hwy 61/151 and Maquoketa Dr | 31 - US Hwy 20 Improvements |
| 7 - Cedar Cross Rd | 16 - NW Arterial Pedestrian Overpasses | 24 - Asbury Road Roundabout Phase 2 | 32 - Heritage Trail Paving |
| 8 - Central Ave / White St | 17 - Pennsylvania Ave | 24 - Sundown Rd | |
| 9 - Grandview Ave | | | |

COST

NO	Name	From	To	Resurfacing	Construction / Reconstruction	Capacity Improvements	Bike & Pedestrian	Safety & Security	ITS improvements	Right of Way	TOTAL
CITY OF DUBUQUE											
1	7th St	Central Ave	Star Brewery Dr	\$0	\$3,590,000	\$0	\$160,000	\$0	\$0	\$0	\$3,750,000
2	14th St	Central Ave	Sycamore St	\$0	\$41,000,000	\$0	\$0	\$0	\$0	\$2,010,000	\$43,010,000
3	16th St	Kerper Blvd	Admiral Sheehy Dr	\$0	\$0	\$0	\$1,420,000	\$0	\$0	\$0	\$1,420,000
4	32nd St	NW Arterial	Lemon St	\$0	\$12,050,000	\$0	\$560,000	\$0	\$0	\$0	\$12,610,000
5	Asbury Rd East	JFK Rd	University Ave	\$3,160,208	\$13,785,055	\$4,046,616	\$6,374,591	\$141,792	\$2,320,000	\$1,640,000	\$31,468,262
6	Asbury Rd West	City Limits	JFK	\$2,415,445	\$0	\$0	\$150,000	\$0	\$0	\$160,000	\$2,725,445
7	Cedar Cross Rd	725' E of Starlight Dr	Lake Ridge Dr	\$0	\$2,700,000	\$0	\$0	\$160,000	\$90,000	\$450,000	\$3,400,000
8	Central Ave - White St	4th St	22nd St	\$10,800,000	\$0	\$0	\$10,000	\$20,000	\$240,000	\$0	\$11,070,000
9	Grandview Av	Kane St	32nd St	\$1,170,000	\$0	\$0	\$0	\$0	\$0	\$0	\$1,170,000
10	Heacock Rd Extension	Chavenelle Rd	Pennsylvania Ave	\$0	\$6,200,000	\$0	\$0	\$0	\$0	\$3,640,000	\$9,840,000
11	JFK Rd	US Highway 20	NW Arterial	\$0	\$0	\$0	\$100,000	\$270,000	\$390,000	\$0	\$760,000
12	Kaufmann Ave	JFK Rd	Central Ave	\$0	\$0	\$0	\$80,000	\$0	\$0	\$0	\$80,000
13	Loras Blvd	University Ave	Alta Vista St	\$0	\$0	\$0	\$120,000	\$0	\$0	\$0	\$120,000
14	North Cascade Rd	Cedar Cross Rd / Fremont Ave	SW Arterial	\$0	\$4,520,000	\$1,090,000	\$690,000	\$0	\$0	\$110,000	\$6,410,000
15	NW Arterial	US Highway 20	Iowa Highway 3	\$0	\$0	\$7,060,000	\$870,000	\$0	\$930,000	\$0	\$8,860,000
16	NW Arterial Pedestrian Overpasses	At Pennsylvania Ave and Asbury Rd		\$0	\$0	\$0	\$2,678,400	\$0	\$0	\$0	\$2,678,400
17	Pennsylvania Ave	University Ave	Radford Rd	\$8,500,000	\$32,440,000	\$3,190,000	\$5,970,000	\$50,000	\$1,400,000	\$940,000	\$52,490,000
18	Pine St	7th St	Kerper Blvd	\$0	\$1,250,000	\$0	\$60,000	\$0	\$0	\$558,000	\$1,868,000
19	Rockdale Rd	Key West Dr	Old Mill Rd	\$0	\$6,950,000	\$0	\$610,000	\$0	\$0	\$2,000,000	\$9,560,000
20	Roosevelt St	Rhomberg Ave	Peru Rd	\$0	\$12,720,000	\$0	\$620,000	\$0	\$0	\$0	\$13,340,000
21	Seippel Rd	Middle Rd	Old Highway Rd	\$0	\$6,440,000	\$0	\$0	\$0	\$0	\$0	\$6,440,000
22	University Ave	Asbury Rd	Delhi St	\$0	\$4,170,000	\$6,420,000	\$50,000	\$20,000	\$300,000	\$4,200,000	\$15,160,000
23	US Highway 61/151	Maquoketa Dr Intersection		\$0	\$2,400,000	\$4,000,000	\$100,000	\$200,000	\$400,000	\$2,000,000	\$9,100,000
CITY OF ASBURY											
24	Asbury Rd	Hales Mill Rd and Radford Rd Intersection		\$0	\$0	\$0	\$0	\$0	\$0	\$0	\$0
CITY OF EAST DUBUQUE											
25	Menominee Ave	2nd St	6th St	\$643,486	\$0	\$0	\$0	\$0	\$0	\$0	\$643,486
CITY OF PEOSTA											
26	Frontage Roads	US Highway 20		0	\$12,120,000	\$0	\$0	\$0	\$0	\$0	\$12,120,000
DUBUQUE COUNTY											
27	Sundown Rd	Peosta City Limits	Monastery Rd	0	\$3,000,000	\$0	\$0	\$0	\$0	\$0	\$3,000,000

NO	Name	From	To	Resurfacing	Construction / Reconstruction	Capacity Improvements	Bike & Pedestrian	Safety & Security	ITS improvements	Right of Way	TOTAL
	REGION WIDE PROJECTS										
28	SW Arterial Trail & ITS	US Hwy 20/Seippel Rd	US Hwy 61/151 Old Davenport Rd	0	\$0	0	\$2,770,000	\$0	\$1,000,000	\$0	\$3,770,000
29	Passenger Rail	Dubuque to Chicago		0	\$380,000,000	\$0	\$0	\$0	\$0	\$0	\$380,000,000
30	US Highway 20 Bridge Replacement	Julian Dubuque Bridge		0	\$535,804,992	\$0	\$0	\$0	\$0	\$0	\$535,804,992
31	US Highway 20 Improvements	Peosta Interchange	Julien Dubuque Bridge	\$0	\$470,400,000	\$0	\$0	\$0	\$0	\$0	\$470,400,000
32	Heritage Trail Paving	Iowa Hwy 3	Dyersville	\$0	\$0	\$0	\$9,000,000	\$0	\$0	\$0	\$9,000,000

PROJECT PRIORITIZATION RESULTS

Rank	Project Name	To & From	Estimated Cost	DMATS LRTP Ranking											Total (1000 Points)
				SAFETY (125 points)	ECONOMIC IMPACT I (62.5 points)	ECONOMIC IMPACT II (62.5 points)	SYSTEM PRESERVATION (125 points)	AIR QUALITY (125 points)	ACCESSIBILITY AND MOBILITY (125 points)	LOCAL AND REGIONAL IMPACT (125 points)	COMPLETE STREETS (125 points)	FREIGHT (125 points)			
FY 2026-2030 TIP Projects															
	STREETS Phase II Project Implementation	Dubuque Metro Region		\$166,800											
	14th Street Overpass	16th St	Elm St	\$9,156,598											
	US Highway 20 - Northwest Arterial Intersection	Old Highway	Crescent Ridge	\$6,000,000											
	North Cascade Rd	0.7 MI North of Swiss Valley Rd NE	3.4 miles to Edval Ln,	\$1,120,000											
	Skyline rd	Hwy 151 E	4.3 miles to Hwy 61	\$1,760,000											
	South John Deere Rd and Peru Rd	0.4 Mi N of HWY 3 N 0.8 miles and on Peru Rd,	S John Deere SE 1.2 Mi	\$800,000											
IOWA PROJECTS															
1	JFK Rd	US Highway 20	NW Arterial	\$760,000	13	51	30	400	0	70	40	125	57		786
2	Seippel Rd	Middle Rd	Old Highway Rd	\$6,440,000	13	51	63	400	0	30	80	125	0		761
3	Cedar Cross Rd	725' E of Starlite Dr	Lake Ridge Dr	\$3,400,000	13	51	15	400	0	160	40	80	0		759
4	NW Arterial	US Highway 20	Iowa Highway 3	\$8,860,000	13	63	63	400	0	0	40	125	0		703
5	Central Ave - White St	4th St	22nd St	\$11,070,000	13	51	30	400	0	80	40	80	0		694
6	Heacock Rd Extension	Chavenelle Rd	Pennsylvania Ave	\$9,840,000	13	51	63	400	0	60	80	0	0		666
7	NW Arterial Pedestrian Overpasses	At Pennsylvania Ave and Asbury Rd		\$2,678,400	13	39	15	400	0	30	85	80	0		662
8	Asbury Rd West	City Limits	JFK	\$2,725,445	13	39	63	400	0	0	40	80	20		654
9	7th St	Central Ave	Star Brewery Dr	\$3,750,000	13	63	15	400	0	30	40	80	0		641
10	Rockdale Rd	Key West Dr	Old Mill Rd	\$9,560,000	13	51	15	400	0	30	40	80	0		629
11	Pine St	7th St	Kerper Blvd	\$1,868,000	13	39	15	400	0	30	85	45	0		627
12	Pennsylvania Ave	University Ave	Radford Rd	\$52,490,000	13	39	63	288	0	80	40	80	23		625
13	Asbury Rd East	JFK Rd	University Ave	\$31,468,262	13	39	15	400	0	30	40	80	0		617
14	University Ave	Asbury Rd	Delhi St	\$15,160,000	13	39	15	400	0	20	40	80	0		607
15	32nd St	NW Arterial	Lemon St	\$12,610,000	13	39	15	400	0	30	40	45	3		585
16	US Highway 61/151	Maquoketa Dr Intersection		\$9,100,000	13	39	15	400	0	30	40	45	0		582

PROJECT FUNDING SCHEDULE DMATS

Rank	Project Name		To & From	Estimated Cost	2026-2030	2031-2035	2036-2040	2040-2045	2045-2050	2050-2055
FY 2026-2030 TIP Projects										
	STREETS Phase II Project Implementation	Dubuque Metro Region		\$166,800	\$166,800					
	14th Street Overpass	16th St	Elm St	\$11,445,748	\$11,445,748					
	US Highway 20 - Northwest Arterial Intersection	Old Highway	Crescent Ridge	\$6,000,000	\$6,000,000					
	North Cascade Rd	0.7 MI North of Swiss Valley Rd NE	3.4 miles to Edval Ln,	\$1,120,000	\$1,120,000					
	Skyline rd	Hwy 151 E	4.3 miles to Hwy 61	\$1,760,000	\$1,760,000					
	South John Deere Rd and Peru Rd	0.4 Mi N of HWY 3 N 0.8 miles and on Peru Rd,	S John Deere SE 1.2 Mi	\$800,000	\$800,000					
IOWA PROJECTS										
1	JFK Rd	US Highway 20	NW Arterial	\$760,000	\$760,000					
2	Seippel Rd	Middle Rd	Old Highway Rd	\$6,440,000	\$6,440,000					
3	Cedar Cross Rd	725' E of Starlite Dr	Lake Ridge Dr	\$3,400,000	\$3,400,000					
4	NW Arterial	US Highway 20	Iowa Highway 3	\$8,860,000	\$8,860,000					
5	Central Ave - White St	4th St	22nd St	\$11,070,000	\$11,070,000					
6	Heacock Rd Extension	Chavenelle Rd	Pennsylvania Ave	\$9,840,000	\$9,840,000					
7	NW Arterial Pedestrian Overpasses	At Pennsylvania Ave and Asbury Rd		\$2,678,400	\$2,678,400					
8	Asbury Rd West	City Limits	JFK	\$2,725,445	\$2,725,445					
9	7th St	Central Ave	Star Brewery Dr	\$3,750,000	\$3,750,000					
10	Rockdale Rd	Key West Dr	Old Mill Rd	\$9,560,000	\$9,560,000					
11	Pine St	7th St	Kerper Blvd	\$1,868,000	\$1,868,000					
12	Pennsylvania Ave	University Ave	Radford Rd	\$52,490,000	\$50,430,610	\$13,431,501				
13	Asbury Rd East	JFK Rd	University Ave	\$31,468,262		\$38,285,953				
14	University Ave	Asbury Rd	Delhi St	\$15,160,000		\$18,444,458				
15	32nd St	NW Arterial	Lemon St	\$12,610,000		\$15,341,993				
16	US Highway 61/151	Maquoketa Dr Intersection		\$9,100,000		\$11,071,541				
17	16th St	Kerper Blvd	Admiral Sheehy Dr	\$1,420,000		\$1,727,647				
18	Roosevelt St	Rhomberg Ave	Peru Rd	\$13,340,000		\$16,230,150				
19	Grandview Av	Kane St	32nd St	\$1,170,000		\$1,423,484				
20	Kaufmann Ave	JFK Rd	Central Ave	\$80,000		\$97,332				

21	Loras Blvd	University Ave	Alta Vista St	\$120,000		\$145,998					
22	North Cascade Rd	Cedar Cross Rd / Fremont Ave	SW Arterial	\$6,410,000		\$7,798,745					
23	Asbury Rd	Hales Mill Rd and Radford Rd Intersection		\$2,600,000		\$2,326,198	\$1,522,437.59				
24	Peosta	Frontage Roads	US Highway 20	\$12,120,000			\$17,940,560.73				
	TOTAL					\$132,675,003	\$126,325,000	\$19,462,998	\$0	\$0	\$0
	Funding Available (Federal + Local)					\$132,675,000	\$126,325,000	\$119,975,000	\$113,625,000	\$107,275,000	\$100,925,000
	ILLINOIS PROJECTS										
1	Frentress Lake Rd Rail Overpass	Frentress Lake Dr t	Rail Crossing	\$3,000,000							
2	Menominee Ave		2nd St to 6th St	\$643,486							
	Iowa DOT Projects										
	SW Arterial Trail & ITS	US Hwy 20/Seipple Rd	US Hwy 61/151 Old Davenport Rd	\$3,770,000							
	US Highway 20 Bridge Replacement	Julian Dubuque Bridge		\$535,804,992							
	US Highway 20 Improvements	Pesota Interchange	Julien Dubuque Bridge	\$470,400,000							
	Heritage Trail Paving	Iowa Hwy 3	Dyersville	\$9,000,000							
	Illinois DOT Projects										
	Passenger Rail in Illinois	Rockford	East Dubuque	\$380,000,000							
	US Highway 20	Julien Dubuque Bridge	DMATS Boundary	\$243,771,000							
	Wisconsin St/Illinois Hwy 35	Sinsinawa Ave	Cherry Ln	\$260,400							